

FIRST FLOOR PLAN
SCALE: 1/4"=1'-0"

WILLIAM E. POOLE DESIGNS, INC.
HISTORIC WILMINGTON, NC 910-251-8980
THE BRISTOL

CTG-527

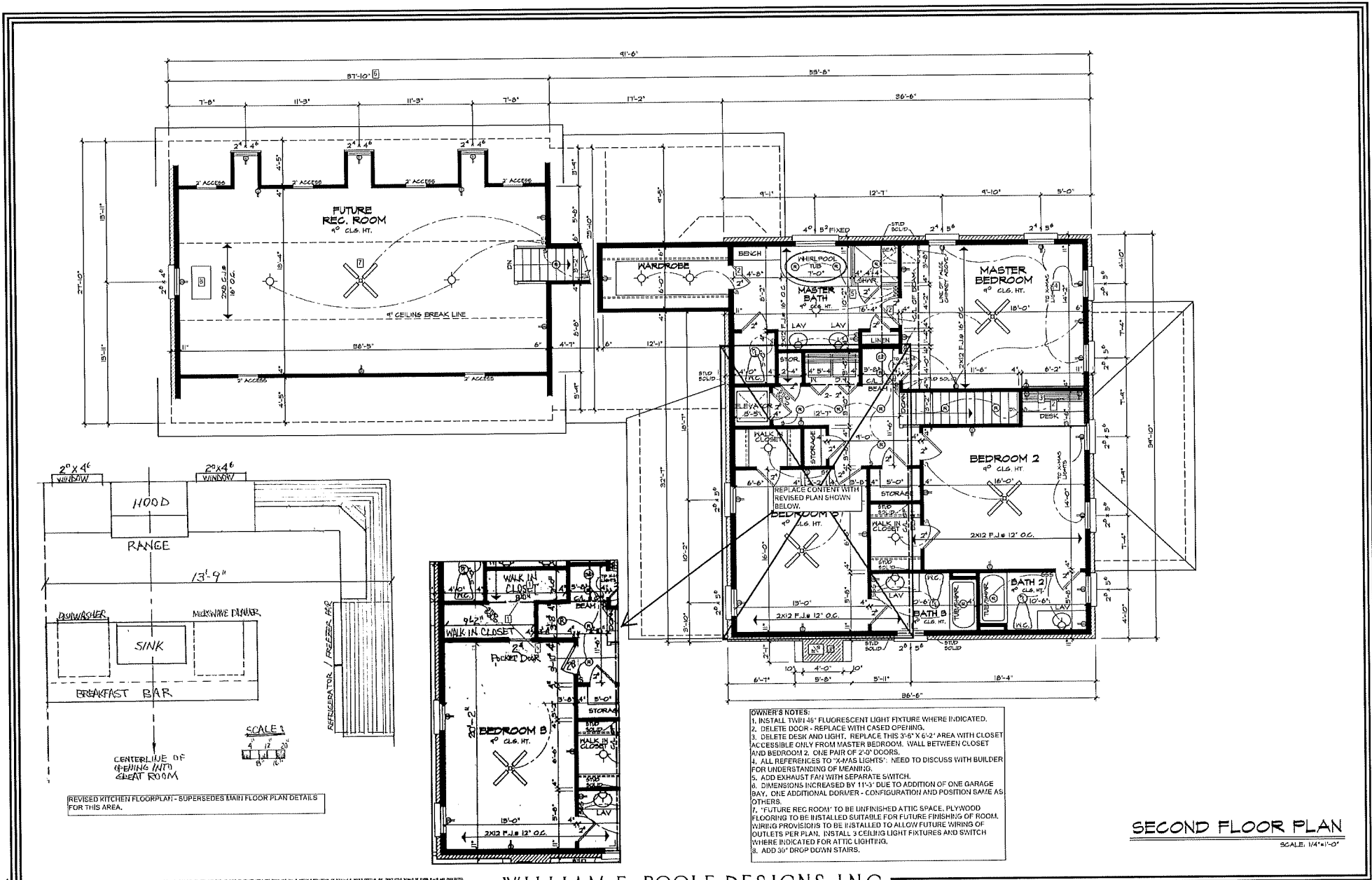

OWNER'S NOTES:

1. INSTALL TWIN 48" FLUORESCENT LIGHT FIXTURE WHERE INDICATED.
2. DELETE DOOR - REPLACE WITH CASED OPENING.
3. DELETE DESK AND LIGHT. REPLACE THIS 9'6" X 6'-2" AREA WITH CLOSET ACCESSIBLE ONLY FROM MASTER BEDROOM. WALL BETWEEN CLOSET AND BEDROOM 2. ONE PAIR OF 2'-0" DOORS.
4. ALL REFERENCES TO "WAS LIGHTS": NEED TO DISCUSS WITH BUILDER FOR UNDERSTANDING OF MEANING.
5. ADD EXHAUST FAN WITH SEPARATE SWITCH.
6. DIMENSIONS INCREASED BY 11'-0" DUE TO ADDITION OF ONE GARAGE BAY. ONE ADDITIONAL DORMER - CONFIGURATION AND POSITION SAME AS OTHERS.
7. "FUTURE REC ROOM" TO BE UNFINISHED ATTIC SPACE. PLYWOOD FLOORING TO BE INSTALLED SUITABLE FOR FUTURE FINISHES OF ROOM. WIRING PROVISIONS TO BE INSTALLED TO ALLOW FUTURE WIRING OF OUTLETS PER PLAN. INSTALL 3 CEILING LIGHT FIXTURES AND SWITCH WHERE INDICATED FOR ATTIC LIGHTING.
8. ADD 36" DROP DOWN STAIRS.

SECOND FLOOR PLAN

SCALE: 1/4"=1'-0"

REVISED KITCHEN FLOORPLAN - SUPERSEDES MAIN FLOOR PLAN DETAILS FOR THIS AREA.

1. ALL WORK IS TO BE ACCORDING TO THE NATIONAL BUILDING CODES AND ALL APPLICABLE LOCAL ORDINANCES. 2. ALL DIMENSIONS ARE TO FACE UNLESS OTHERWISE NOTED. 3. ALL FINISHES ARE TO BE AS SHOWN ON THE FINISH SCHEDULE. 4. ALL MATERIALS ARE TO BE OF THE BEST QUALITY AVAILABLE. 5. ALL WORK IS TO BE ACCORDING TO THE NATIONAL ELECTRICAL CODE AND ALL APPLICABLE LOCAL ORDINANCES. 6. ALL ELECTRICAL WORK IS TO BE ACCORDING TO THE NATIONAL FIRE ALARM AND SIGNAL CODE AND ALL APPLICABLE LOCAL ORDINANCES. 7. ALL MECHANICAL WORK IS TO BE ACCORDING TO THE NATIONAL MECHANICAL CODE AND ALL APPLICABLE LOCAL ORDINANCES. 8. ALL PLUMBING WORK IS TO BE ACCORDING TO THE NATIONAL PLUMBING CODE AND ALL APPLICABLE LOCAL ORDINANCES. 9. ALL ROOFING WORK IS TO BE ACCORDING TO THE NATIONAL ROOFING CODE AND ALL APPLICABLE LOCAL ORDINANCES. 10. ALL PAINTING WORK IS TO BE ACCORDING TO THE NATIONAL PAINTING CODE AND ALL APPLICABLE LOCAL ORDINANCES. 11. ALL WORK IS TO BE ACCORDING TO THE NATIONAL CONSTRUCTION CODE AND ALL APPLICABLE LOCAL ORDINANCES. 12. ALL WORK IS TO BE ACCORDING TO THE NATIONAL SAFETY CODE AND ALL APPLICABLE LOCAL ORDINANCES. 13. ALL WORK IS TO BE ACCORDING TO THE NATIONAL HEALTH AND SAFETY CODE AND ALL APPLICABLE LOCAL ORDINANCES. 14. ALL WORK IS TO BE ACCORDING TO THE NATIONAL ENVIRONMENTAL CODE AND ALL APPLICABLE LOCAL ORDINANCES. 15. ALL WORK IS TO BE ACCORDING TO THE NATIONAL ENERGY CODE AND ALL APPLICABLE LOCAL ORDINANCES. 16. ALL WORK IS TO BE ACCORDING TO THE NATIONAL TRANSPORTATION CODE AND ALL APPLICABLE LOCAL ORDINANCES. 17. ALL WORK IS TO BE ACCORDING TO THE NATIONAL COMMUNICATIONS CODE AND ALL APPLICABLE LOCAL ORDINANCES. 18. ALL WORK IS TO BE ACCORDING TO THE NATIONAL FIRE PROTECTION CODE AND ALL APPLICABLE LOCAL ORDINANCES. 19. ALL WORK IS TO BE ACCORDING TO THE NATIONAL SECURITY CODE AND ALL APPLICABLE LOCAL ORDINANCES. 20. ALL WORK IS TO BE ACCORDING TO THE NATIONAL DEFENSE CODE AND ALL APPLICABLE LOCAL ORDINANCES. 21. ALL WORK IS TO BE ACCORDING TO THE NATIONAL SPACE AND AERONAUTICS CODE AND ALL APPLICABLE LOCAL ORDINANCES. 22. ALL WORK IS TO BE ACCORDING TO THE NATIONAL NUCLEAR REGULATORY CODE AND ALL APPLICABLE LOCAL ORDINANCES. 23. ALL WORK IS TO BE ACCORDING TO THE NATIONAL ENVIRONMENTAL PROTECTION CODE AND ALL APPLICABLE LOCAL ORDINANCES. 24. ALL WORK IS TO BE ACCORDING TO THE NATIONAL HEALTH AND HUMAN SERVICES CODE AND ALL APPLICABLE LOCAL ORDINANCES. 25. ALL WORK IS TO BE ACCORDING TO THE NATIONAL EDUCATION CODE AND ALL APPLICABLE LOCAL ORDINANCES. 26. ALL WORK IS TO BE ACCORDING TO THE NATIONAL LABOR CODE AND ALL APPLICABLE LOCAL ORDINANCES. 27. ALL WORK IS TO BE ACCORDING TO THE NATIONAL SOCIAL WELFARE CODE AND ALL APPLICABLE LOCAL ORDINANCES. 28. ALL WORK IS TO BE ACCORDING TO THE NATIONAL CULTURE AND HERITAGE CODE AND ALL APPLICABLE LOCAL ORDINANCES. 29. ALL WORK IS TO BE ACCORDING TO THE NATIONAL RECREATION AND LEISURE CODE AND ALL APPLICABLE LOCAL ORDINANCES. 30. ALL WORK IS TO BE ACCORDING TO THE NATIONAL RELIGION AND SPIRITUALITY CODE AND ALL APPLICABLE LOCAL ORDINANCES. 31. ALL WORK IS TO BE ACCORDING TO THE NATIONAL ARTS AND CULTURE CODE AND ALL APPLICABLE LOCAL ORDINANCES. 32. ALL WORK IS TO BE ACCORDING TO THE NATIONAL SCIENCE AND TECHNOLOGY CODE AND ALL APPLICABLE LOCAL ORDINANCES. 33. ALL WORK IS TO BE ACCORDING TO THE NATIONAL BUSINESS AND ECONOMY CODE AND ALL APPLICABLE LOCAL ORDINANCES. 34. ALL WORK IS TO BE ACCORDING TO THE NATIONAL INDUSTRY AND MANUFACTURING CODE AND ALL APPLICABLE LOCAL ORDINANCES. 35. ALL WORK IS TO BE ACCORDING TO THE NATIONAL TRANSPORTATION AND INFRASTRUCTURE CODE AND ALL APPLICABLE LOCAL ORDINANCES. 36. ALL WORK IS TO BE ACCORDING TO THE NATIONAL ENERGY AND UTILITIES CODE AND ALL APPLICABLE LOCAL ORDINANCES. 37. ALL WORK IS TO BE ACCORDING TO THE NATIONAL ENVIRONMENTAL AND CONSERVATION CODE AND ALL APPLICABLE LOCAL ORDINANCES. 38. ALL WORK IS TO BE ACCORDING TO THE NATIONAL HEALTH AND SAFETY CODE AND ALL APPLICABLE LOCAL ORDINANCES. 39. ALL WORK IS TO BE ACCORDING TO THE NATIONAL FIRE PROTECTION CODE AND ALL APPLICABLE LOCAL ORDINANCES. 40. ALL WORK IS TO BE ACCORDING TO THE NATIONAL SECURITY CODE AND ALL APPLICABLE LOCAL ORDINANCES. 41. ALL WORK IS TO BE ACCORDING TO THE NATIONAL DEFENSE CODE AND ALL APPLICABLE LOCAL ORDINANCES. 42. ALL WORK IS TO BE ACCORDING TO THE NATIONAL SPACE AND AERONAUTICS CODE AND ALL APPLICABLE LOCAL ORDINANCES. 43. ALL WORK IS TO BE ACCORDING TO THE NATIONAL NUCLEAR REGULATORY CODE AND ALL APPLICABLE LOCAL ORDINANCES. 44. ALL WORK IS TO BE ACCORDING TO THE NATIONAL ENVIRONMENTAL PROTECTION CODE AND ALL APPLICABLE LOCAL ORDINANCES. 45. ALL WORK IS TO BE ACCORDING TO THE NATIONAL HEALTH AND HUMAN SERVICES CODE AND ALL APPLICABLE LOCAL ORDINANCES. 46. ALL WORK IS TO BE ACCORDING TO THE NATIONAL EDUCATION CODE AND ALL APPLICABLE LOCAL ORDINANCES. 47. ALL WORK IS TO BE ACCORDING TO THE NATIONAL LABOR CODE AND ALL APPLICABLE LOCAL ORDINANCES. 48. ALL WORK IS TO BE ACCORDING TO THE NATIONAL SOCIAL WELFARE CODE AND ALL APPLICABLE LOCAL ORDINANCES. 49. ALL WORK IS TO BE ACCORDING TO THE NATIONAL CULTURE AND HERITAGE CODE AND ALL APPLICABLE LOCAL ORDINANCES. 50. ALL WORK IS TO BE ACCORDING TO THE NATIONAL RECREATION AND LEISURE CODE AND ALL APPLICABLE LOCAL ORDINANCES. 51. ALL WORK IS TO BE ACCORDING TO THE NATIONAL RELIGION AND SPIRITUALITY CODE AND ALL APPLICABLE LOCAL ORDINANCES. 52. ALL WORK IS TO BE ACCORDING TO THE NATIONAL ARTS AND CULTURE CODE AND ALL APPLICABLE LOCAL ORDINANCES. 53. ALL WORK IS TO BE ACCORDING TO THE NATIONAL SCIENCE AND TECHNOLOGY CODE AND ALL APPLICABLE LOCAL ORDINANCES. 54. ALL WORK IS TO BE ACCORDING TO THE NATIONAL BUSINESS AND ECONOMY CODE AND ALL APPLICABLE LOCAL ORDINANCES. 55. ALL WORK IS TO BE ACCORDING TO THE NATIONAL INDUSTRY AND MANUFACTURING CODE AND ALL APPLICABLE LOCAL ORDINANCES. 56. ALL WORK IS TO BE ACCORDING TO THE NATIONAL TRANSPORTATION AND INFRASTRUCTURE CODE AND ALL APPLICABLE LOCAL ORDINANCES. 57. ALL WORK IS TO BE ACCORDING TO THE NATIONAL ENERGY AND UTILITIES CODE AND ALL APPLICABLE LOCAL ORDINANCES. 58. ALL WORK IS TO BE ACCORDING TO THE NATIONAL ENVIRONMENTAL AND CONSERVATION CODE AND ALL APPLICABLE LOCAL ORDINANCES. 59. ALL WORK IS TO BE ACCORDING TO THE NATIONAL HEALTH AND SAFETY CODE AND ALL APPLICABLE LOCAL ORDINANCES. 60. ALL WORK IS TO BE ACCORDING TO THE NATIONAL FIRE PROTECTION CODE AND ALL APPLICABLE LOCAL ORDINANCES. 61. ALL WORK IS TO BE ACCORDING TO THE NATIONAL SECURITY CODE AND ALL APPLICABLE LOCAL ORDINANCES. 62. ALL WORK IS TO BE ACCORDING TO THE NATIONAL DEFENSE CODE AND ALL APPLICABLE LOCAL ORDINANCES. 63. ALL WORK IS TO BE ACCORDING TO THE NATIONAL SPACE AND AERONAUTICS CODE AND ALL APPLICABLE LOCAL ORDINANCES. 64. ALL WORK IS TO BE ACCORDING TO THE NATIONAL NUCLEAR REGULATORY CODE AND ALL APPLICABLE LOCAL ORDINANCES. 65. ALL WORK IS TO BE ACCORDING TO THE NATIONAL ENVIRONMENTAL PROTECTION CODE AND ALL APPLICABLE LOCAL ORDINANCES. 66. ALL WORK IS TO BE ACCORDING TO THE NATIONAL HEALTH AND HUMAN SERVICES CODE AND ALL APPLICABLE LOCAL ORDINANCES. 67. ALL WORK IS TO BE ACCORDING TO THE NATIONAL EDUCATION CODE AND ALL APPLICABLE LOCAL ORDINANCES. 68. ALL WORK IS TO BE ACCORDING TO THE NATIONAL LABOR CODE AND ALL APPLICABLE LOCAL ORDINANCES. 69. ALL WORK IS TO BE ACCORDING TO THE NATIONAL SOCIAL WELFARE CODE AND ALL APPLICABLE LOCAL ORDINANCES. 70. ALL WORK IS TO BE ACCORDING TO THE NATIONAL CULTURE AND HERITAGE CODE AND ALL APPLICABLE LOCAL ORDINANCES. 71. ALL WORK IS TO BE ACCORDING TO THE NATIONAL RECREATION AND LEISURE CODE AND ALL APPLICABLE LOCAL ORDINANCES. 72. ALL WORK IS TO BE ACCORDING TO THE NATIONAL RELIGION AND SPIRITUALITY CODE AND ALL APPLICABLE LOCAL ORDINANCES. 73. ALL WORK IS TO BE ACCORDING TO THE NATIONAL ARTS AND CULTURE CODE AND ALL APPLICABLE LOCAL ORDINANCES. 74. ALL WORK IS TO BE ACCORDING TO THE NATIONAL SCIENCE AND TECHNOLOGY CODE AND ALL APPLICABLE LOCAL ORDINANCES. 75. ALL WORK IS TO BE ACCORDING TO THE NATIONAL BUSINESS AND ECONOMY CODE AND ALL APPLICABLE LOCAL ORDINANCES. 76. ALL WORK IS TO BE ACCORDING TO THE NATIONAL INDUSTRY AND MANUFACTURING CODE AND ALL APPLICABLE LOCAL ORDINANCES. 77. ALL WORK IS TO BE ACCORDING TO THE NATIONAL TRANSPORTATION AND INFRASTRUCTURE CODE AND ALL APPLICABLE LOCAL ORDINANCES. 78. ALL WORK IS TO BE ACCORDING TO THE NATIONAL ENERGY AND UTILITIES CODE AND ALL APPLICABLE LOCAL ORDINANCES. 79. ALL WORK IS TO BE ACCORDING TO THE NATIONAL ENVIRONMENTAL AND CONSERVATION CODE AND ALL APPLICABLE LOCAL ORDINANCES. 80. ALL WORK IS TO BE ACCORDING TO THE NATIONAL HEALTH AND SAFETY CODE AND ALL APPLICABLE LOCAL ORDINANCES. 81. ALL WORK IS TO BE ACCORDING TO THE NATIONAL FIRE PROTECTION CODE AND ALL APPLICABLE LOCAL ORDINANCES. 82. ALL WORK IS TO BE ACCORDING TO THE NATIONAL SECURITY CODE AND ALL APPLICABLE LOCAL ORDINANCES. 83. ALL WORK IS TO BE ACCORDING TO THE NATIONAL DEFENSE CODE AND ALL APPLICABLE LOCAL ORDINANCES. 84. ALL WORK IS TO BE ACCORDING TO THE NATIONAL SPACE AND AERONAUTICS CODE AND ALL APPLICABLE LOCAL ORDINANCES. 85. ALL WORK IS TO BE ACCORDING TO THE NATIONAL NUCLEAR REGULATORY CODE AND ALL APPLICABLE LOCAL ORDINANCES. 86. ALL WORK IS TO BE ACCORDING TO THE NATIONAL ENVIRONMENTAL PROTECTION CODE AND ALL APPLICABLE LOCAL ORDINANCES. 87. ALL WORK IS TO BE ACCORDING TO THE NATIONAL HEALTH AND HUMAN SERVICES CODE AND ALL APPLICABLE LOCAL ORDINANCES. 88. ALL WORK IS TO BE ACCORDING TO THE NATIONAL EDUCATION CODE AND ALL APPLICABLE LOCAL ORDINANCES. 89. ALL WORK IS TO BE ACCORDING TO THE NATIONAL LABOR CODE AND ALL APPLICABLE LOCAL ORDINANCES. 90. ALL WORK IS TO BE ACCORDING TO THE NATIONAL SOCIAL WELFARE CODE AND ALL APPLICABLE LOCAL ORDINANCES. 91. ALL WORK IS TO BE ACCORDING TO THE NATIONAL CULTURE AND HERITAGE CODE AND ALL APPLICABLE LOCAL ORDINANCES. 92. ALL WORK IS TO BE ACCORDING TO THE NATIONAL RECREATION AND LEISURE CODE AND ALL APPLICABLE LOCAL ORDINANCES. 93. ALL WORK IS TO BE ACCORDING TO THE NATIONAL RELIGION AND SPIRITUALITY CODE AND ALL APPLICABLE LOCAL ORDINANCES. 94. ALL WORK IS TO BE ACCORDING TO THE NATIONAL ARTS AND CULTURE CODE AND ALL APPLICABLE LOCAL ORDINANCES. 95. ALL WORK IS TO BE ACCORDING TO THE NATIONAL SCIENCE AND TECHNOLOGY CODE AND ALL APPLICABLE LOCAL ORDINANCES. 96. ALL WORK IS TO BE ACCORDING TO THE NATIONAL BUSINESS AND ECONOMY CODE AND ALL APPLICABLE LOCAL ORDINANCES. 97. ALL WORK IS TO BE ACCORDING TO THE NATIONAL INDUSTRY AND MANUFACTURING CODE AND ALL APPLICABLE LOCAL ORDINANCES. 98. ALL WORK IS TO BE ACCORDING TO THE NATIONAL TRANSPORTATION AND INFRASTRUCTURE CODE AND ALL APPLICABLE LOCAL ORDINANCES. 99. ALL WORK IS TO BE ACCORDING TO THE NATIONAL ENERGY AND UTILITIES CODE AND ALL APPLICABLE LOCAL ORDINANCES. 100. ALL WORK IS TO BE ACCORDING TO THE NATIONAL ENVIRONMENTAL AND CONSERVATION CODE AND ALL APPLICABLE LOCAL ORDINANCES.

WILLIAM E. POOLE DESIGNS, INC.
 HISTORIC WILMINGTON, NC 910-251-8980
 THE BRISTOL

CTG-527